

National Oesophago-Gastric Cancer Audit

University Hospitals Of Leicester NHS Trust

East Midlands, Cancer Alliance

Management of oesophago-gastric cancer

Time period: 2021-2023

	Organisation	National
Number of oesophago-gastric (OG) cancer patients in audit	318	19,512
Diagnosis		
– Patients diagnosed after an emergency admission** ** Percent figure accounts for differences in mix of patients across organisations	16%	21.0%
– % diagnosed with stage 4 disease (denominator: all people diagnosed)	33%	37.0%
– % with unknown stage (denominator: all people diagnosed)	27%	17.0%
Waiting times		
– % diagnosed within 28 days of referral (denominator: people diagnosed after urgent GP referral)	80%	73.0%
– % treated within 62 days of referral (denominator: people receiving disease-targeted treatment after urgent GP referral)	17%	26.0%
Supportive care		
– % seen by a clinical nurse specialist (CNS) at diagnosis (denominator: people with complete CNS data)	N/A	93.0%
– % seen by a clinical nurse specialist (CNS) at diagnosis (denominator: all people diagnosed)	N/A	60.0%
– % with complete CNS data	47%	65.0%

N/A: results not presented due to a denominator of <10; for the CNS indicators, results are not presented if the denominator is <10 or if data completeness of the CNS variable is poor (<50%)

90-day survival rate

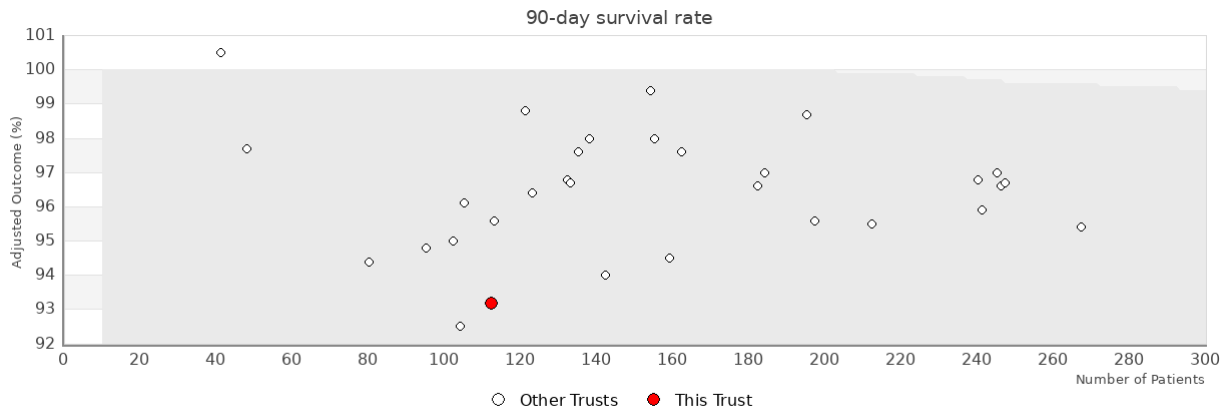

Trust	Number	Adjusted %
University Hospitals Of Leicester NHS Trust	112	93.2

Survival after oesophago-gastric cancer surgery

Time period: 2020-2023

	Organisation	National
90-day postoperative survival (risk-adjusted)	93.2%	96.4%
1-year postoperative survival (risk-adjusted)	79.7%	83.0%