

National Oesophago-Gastric Cancer Audit

Nottingham University Hospitals NHS Trust

East Midlands, Cancer Alliance

Management of oesophago-gastric cancer

Time period: 2021-2023

| | Organisation | National |
|---|--------------|----------|
| Number of oesophago-gastric (OG) cancer patients in audit | 286 | 19,512 |
| Diagnosis | | |
| – Patients diagnosed after an emergency admission** ** Percent figure accounts for differences in mix of patients across organisations | 14% | 21.0% |
| – % diagnosed with stage 4 disease (denominator: all people diagnosed) | 28% | 37.0% |
| – % with unknown stage (denominator: all people diagnosed) | 20% | 17.0% |
| Waiting times | | |
| – % diagnosed within 28 days of referral (denominator: people diagnosed after urgent GP referral) | 59% | 73.0% |
| – % treated within 62 days of referral (denominator: people receiving disease-targeted treatment after urgent GP referral) | 11% | 26.0% |
| Supportive care | | |
| – % seen by a clinical nurse specialist (CNS) at diagnosis (denominator: people with complete CNS data) | 94% | 93.0% |
| – % seen by a clinical nurse specialist (CNS) at diagnosis (denominator: all people diagnosed) | 64% | 60.0% |
| – % with complete CNS data | 68% | 65.0% |

N/A: results not presented due to a denominator of <10; for the CNS indicators, results are not presented if the denominator is <10 or if data completeness of the CNS variable is poor (<50%)

90-day survival rate

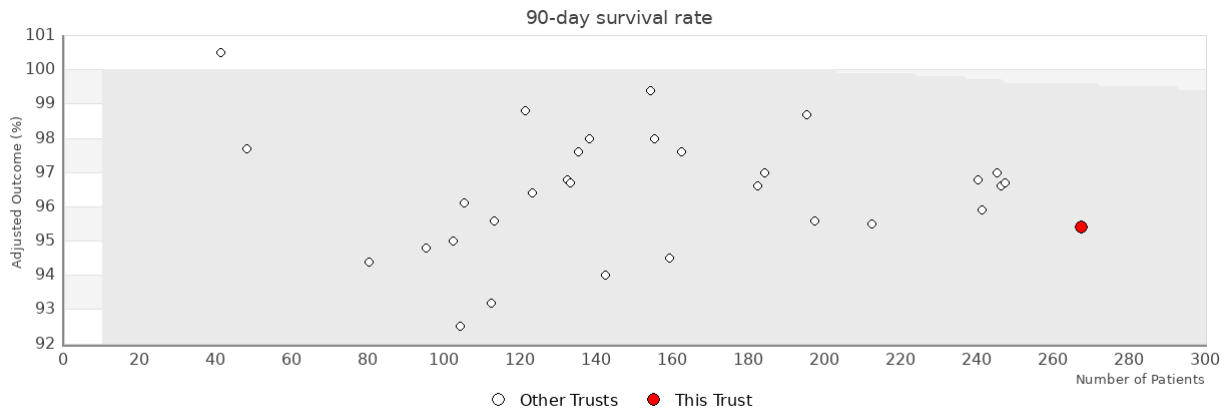

| Trust | Number | Adjusted % |
|--|------------|-------------|
| Nottingham University Hospitals NHS Trust | 267 | 95.4 |

Survival after oesophago-gastric cancer surgery

Time period: 2020-2023

| | Organisation | National |
|---|--------------|----------|
| 90-day postoperative survival (risk-adjusted) | 95.4% | 96.4% |
| 1-year postoperative survival (risk-adjusted) | 76.8% | 83.0% |